

ABELL
SURVEYING & MAPPING

DELAVAN, WISCONSIN 53115

414-728-6737

OUTLOT 9

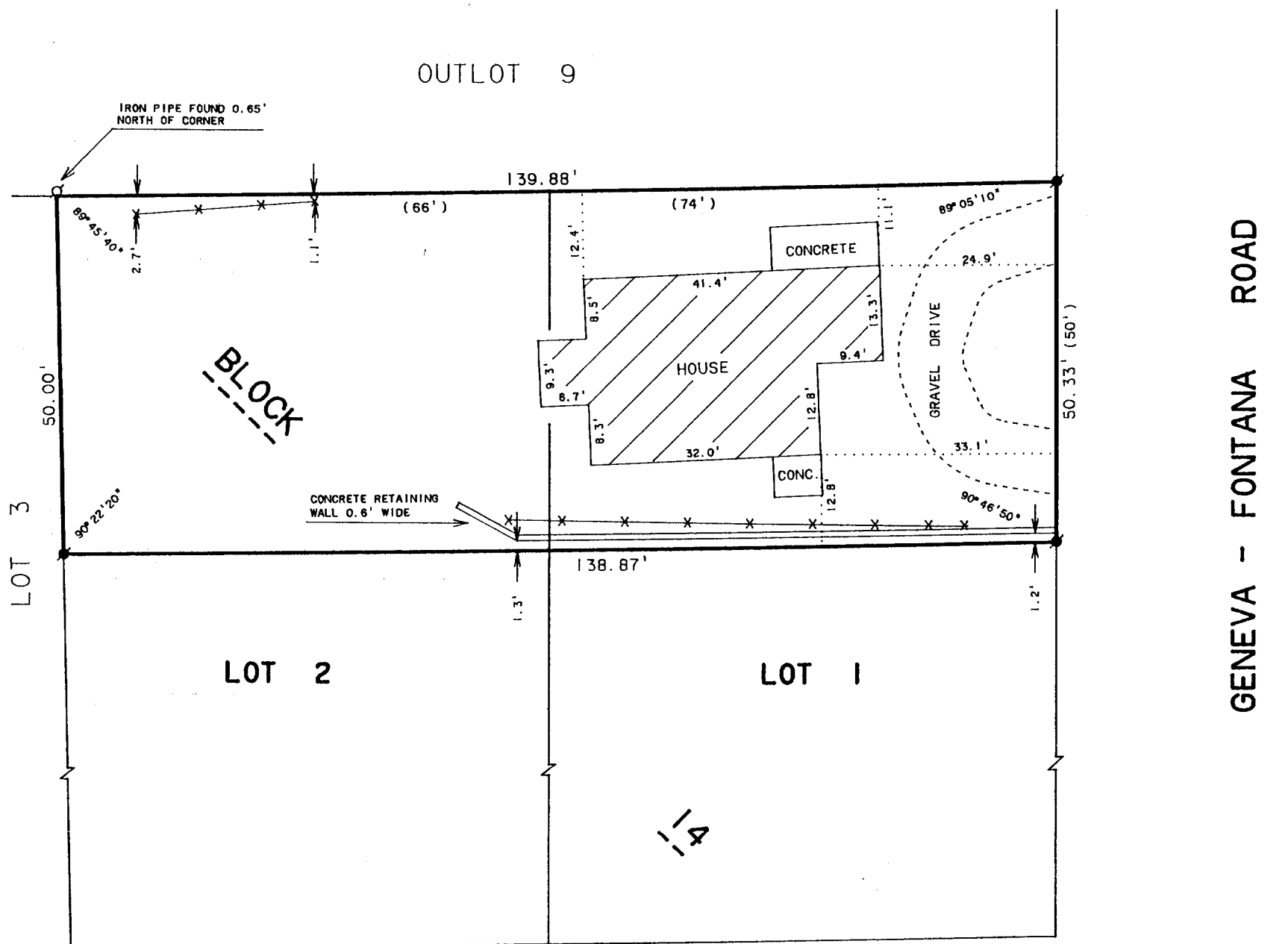

FIRST AVENUE

(FIFTH AVENUE)

PLAT OF SURVEY OF



SCALE 1"=20'

LEGEND

- - IRON PIPE FOUND
- - IRON ROD FOUND
- x - WOOD FENCE
- () - RECORDED AS

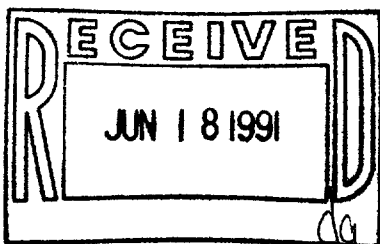

ORDERED BY: THE RAULAND AGENCY
118 KENOSHA ST.
WALWORTH, WI. 53184

The North 50 feet of Lots 1 and 2 in Block 14 in the Subdivision of Blocks 12, 13 and 14, Fontana, Wisconsin, a plat of which subdivision of part Section 14, T1N, R16E, of the 4th P.M. is recorded in the Office of the Register of Deeds for Walworth County, Wisconsin in Volume 5 of Plats on page 258.

Tax Parcel No: SOP 00087

I HEREBY CERTIFY THAT I HAVE SURVEYED THE ABOVE DESCRIBED PROPERTY AND THAT THE ABOVE MAP IS A TRUE REPRESENTATION THEREOF AND SHOWS THE SIZE AND LOCATION OF THE PROPERTY, ITS EXTERIOR BOUNDARIES, THE LOCATION OF ALL VISIBLE STRUCTURES AND DIMENSIONS OF ALL PRINCIPAL BUILDINGS THEREON, BOUNDARY FENCES, APPARENT EASEMENTS, ROADWAYS AND VISIBLE ENCROACHMENTS, IF ANY, TO THE BEST OF MY KNOWLEDGE AND BELIEF.

THIS SURVEY IS MADE FOR THE USE OF THE PRESENT OWNERS OF THE PROPERTY, AND ALSO THOSE WHO PURCHASE, MORTGAGE, OR GUARANTEE THE TITLE THERETO WITHIN ONE (1) YEAR FROM DATE HEREOF.

David F. Abell

DAVID F. ABELL

WISCONSIN REGISTERED LAND SURVEYOR, S-1596

May 10, 1991

DATE

JOB NUMBER - 91095

NOTE: THIS IS NOT A CERTIFIED COPY UNLESS SEALED.

005-1114

SOP 00087
SOP 00088